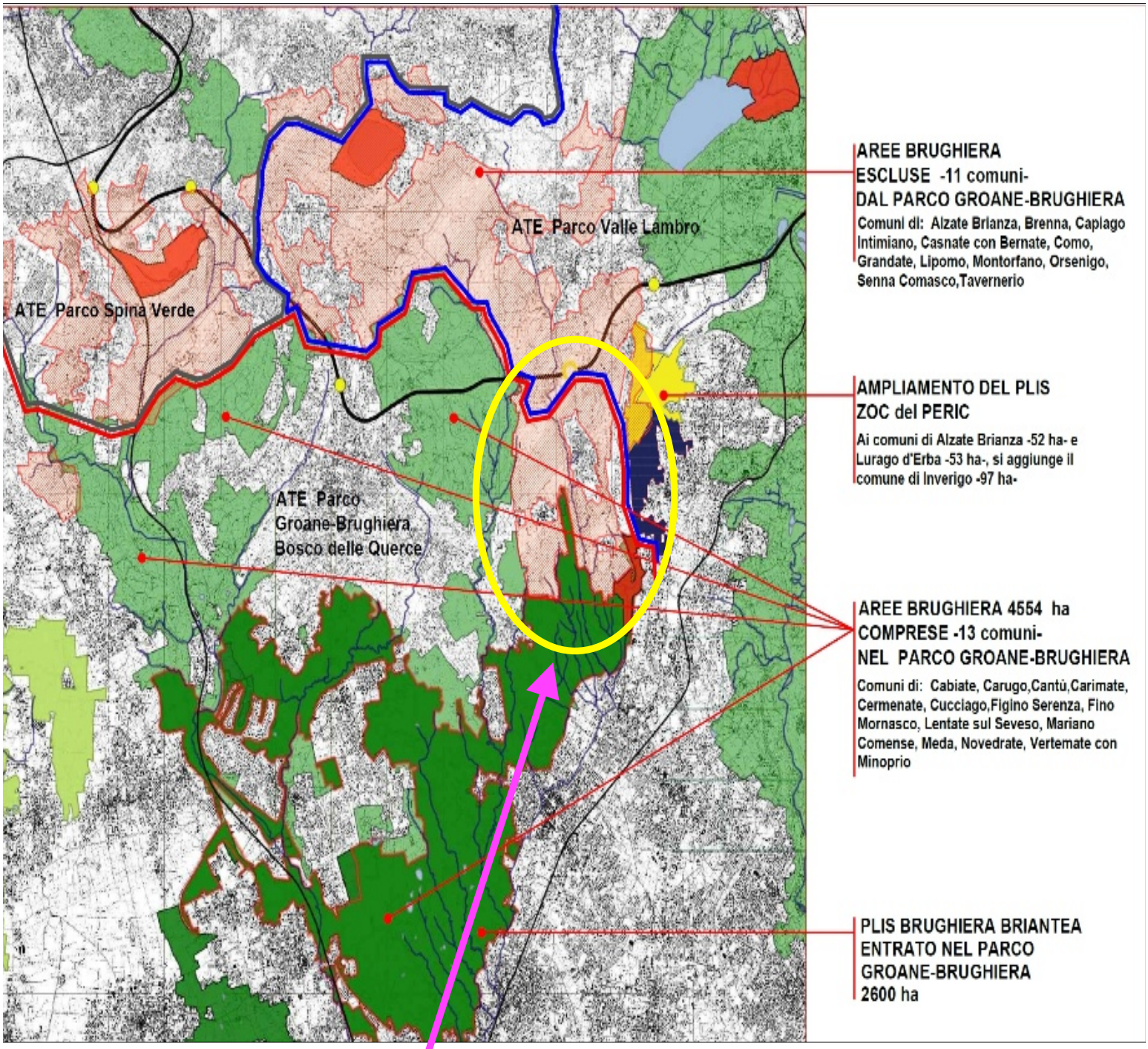

Aree a verde di Brenna ex PLIS Brughiera rimaste fuori dal Parco Regionale